LAVNER EDUCATION

Thank you for choosing Lavner Camps! We are very excited for an amazing summer! Below is helpful "need-to-know" information for our summer camps at Waldron Mercy Academy.

Camp Building & Address

Waldron Mercy Academy - 513 Montgomery Ave., Merion Station, PA 19066

Drop Off/Pick Up Instructions

Drop Off & Pick Up will occur at the side gym door. Families will enter Waldron's campus and take the first right. Continue to follow the directional arrow signs to stay to the right of the "Y". Lavner Camps Staff will be curbside checking campers in and out each day by the gym entrance. Only campers and staff are allowed to enter the school building this summer.

Campers must be signed in and signed out each day by a person authorized to do so. Authorization is completed during online registration. If the pick up person is under 18 years old, please specify this during online registration. All individuals picking up a camper must show a state photo ID (i.e. driver's license) and be on the Authorized pick up list.

General Information for Camp

Lunch: We are requiring all families to pack a nut-free lunch each day for your child as the lunch program is postponed until Summer 2022.

Suggested Items for camp: A water bottle labeled with your child's name, nut-free snack, and sunscreen labeled with your child's name. If you would like an instructor to assist your child with applying sunscreen, please authorize this during online registration and email authorization to Info@lavnercamps.com.

Footwear: Closed-toe sneakers are recommended for Recess activities.

Private Lessons: Private lessons may be scheduled before camp (8:00am – 8:45am) or after camp 45 minute lessons (3:30pm – 4:15pm) or 90 minute lessons (3:30pm-5:00pm). Please email or call our office to set up lessons.

Regular Camp Hours: Full Days are from 9:00am to 3:15pm (Drop off – 8:45am to 9:00am and Pick up 3:15pm to 3:30pm.)

Extended Hours: *Early Arrival* is from 8:00am to 9:00am. Our typical *Extended Day* program from 3:30pm to 6:00pm is postponed until Summer 2022, but private lessons noted above are available on a very limited basis each day. If you drop your child off prior to 8:45am you will be billed for Early Arrival.

Nut-Aware Camp: We are a "nut-aware" camp. Please do not send your child to camp with any nut products.

Cell Phone Policy: Campers may bring cell phones, but use is NOT permitted during the camp day except if there is an emergency.

Registration: If you registered online, your registration is complete once you remit payment in full. If you registered over the phone and have not yet completed and submitted your camper's registration/consent form online, or remitted payment in full for camp, you must do so before your child can participate in any camp activities. You can access online registration by visiting lavnercamps.com, clicking on "Enroll Now" at the top of our homepage, and logging into your account. If you

do not remember your password, you can reset it or email our office and we will help. Once you login, click on your camper's name and complete his/her camper registration form.

Medical Conditions/Allergies: If your child has allergies or other medical conditions not already provided on the registration form, you are responsible for emailing this information to Info@lavnercamps.com and placing this information on your child's camper registration form by the Friday prior to the first day of your child's camp.

Consent Form: A camper may not participate in camp if the consent form is not completed/submitted by the child's legal guardian. This section is found on pages 2-3 of the online Camper Registration Form.

Daily Pre-Screening: Please click here to complete our daily pre-screening questionnaire: https://www.lavnercampsandprograms.com/2021-pre-screening/

General Information & Policies: To access general camp information and policies:

1. Visit lavnercamps.com
2. Select Waldron Mercy as your camp location.
3. Scroll down until you find the menu below (located below camp calendar)

Campus Maps: A map of the camp location can be found on the last page of this camp packet

For all information about our camps at Waldron Mercy Academy, visit www.lavnercampsandprograms.com/location/merion-station-pa-summer-camp-waldron-mercy-academy/.

What to Bring & Not to Bring to Camp

Suggested Items to Bring to Camp:

- Water Bottle labeled with your child's name
- Nut-Free Snack
- Nut-Free packed lunch
- Sunscreen

We provide campers with all laptops and equipment necessary to participate in camp.
We would prefer if you DO NOT bring any of the following items to Camp:

- Portable TV or DVD Players
- Computers and tablets
- Expensive watches and jewelry
- Anything of value that you do not want to lose!

*Lavner Education/Lavner Camps is not responsible for any items brought to camp that are lost, misplaced, broken, or stolen.

Campus Map

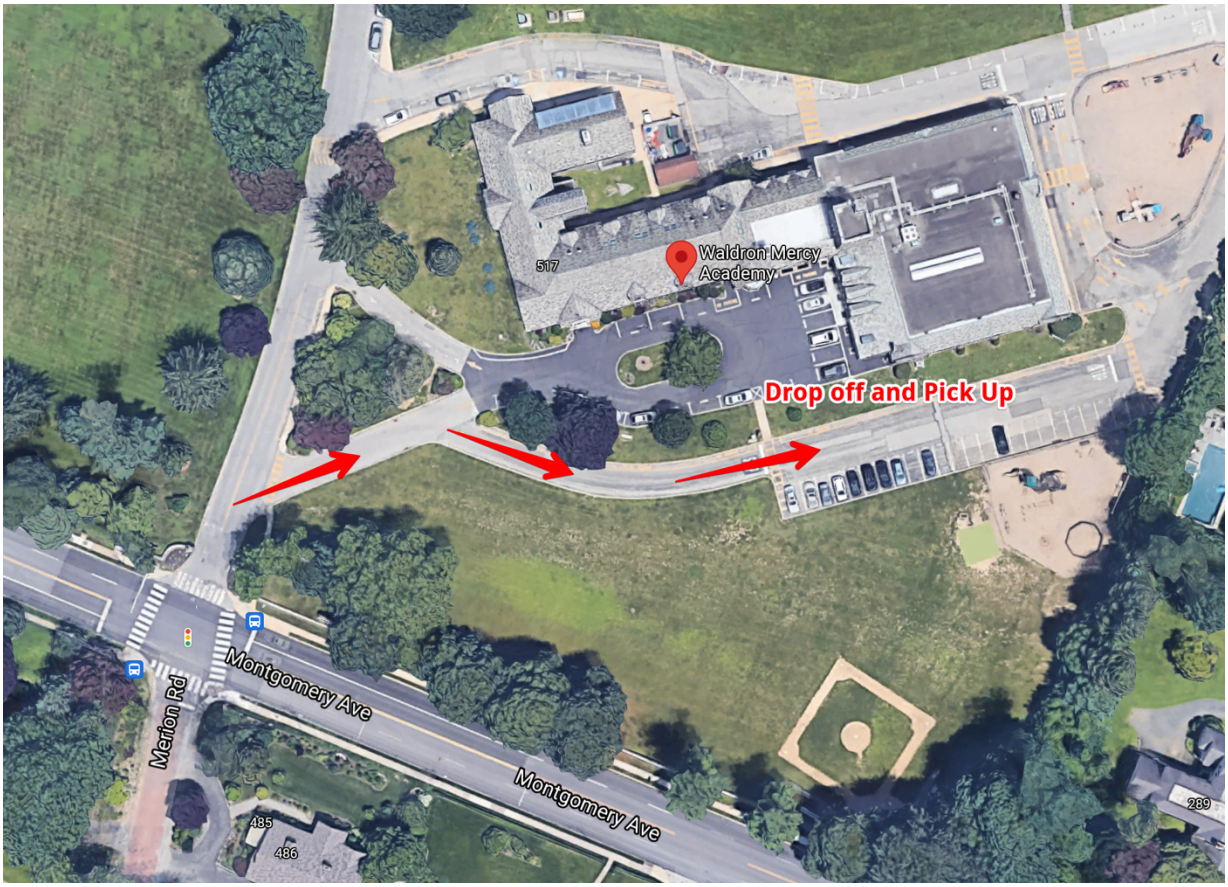
Waldron Mercy Academy
517
Drop off and Pick Up
Merion Rd
Montgomery Ave
Montgomery Ave
485
486
289